



GENERAL LEGEND	
	PROPERTY LINE
	EASEMENT
	SETBACK
	RIPARIAN SETBACK
	EXISTING CONTOURS
	BUILDING FOOTPRINT
	ASPHALT
	CONCRETE PAVERS - PEDESTRIAN (COORDINATE WITH LANDSCAPE)
	CONCRETE
	CONCRETE APRON
	GRAVEL (SEE DETAIL)
	DITCH
	DETENTION POND
	PLANTING/ SOFT LANDSCAPING
	DITCH LOW POINT
	FIRE HYDRANT
	CULVERT HEAD

### Revisions

No.	Description	Date
3	ISSUED FOR BUILDING PERMIT	24-MAR-7
4	ISSUED FOR TENDER	24-MAR-11
12	ISSUE FOR BOARD OF VARIANCE	24-JUL-29
13	ISSUED FOR CONSTRUCTION	24-AUG-14

Job Title  
**Salt Spring Island  
Firehall No.1**

Client  
**Salt Spring Island  
Firehall No. 1**

455 Lower Ganges Rd, Salt Spring Island,  
BC

Sheet Title  
**Site Plan**

Drawn **FW** Scale  
Checked **KJ** **1 : 300**

Job No. **2302** Revision **13**

Sheet

# A2.1

All rights reserved. These drawings, CAD and/or Revit files or design are and at all times remain the exclusive property of Johnston Davidson Architecture (JDA), and cannot be used without the written consent of JDA. These drawings are not valid for construction without the seal of the Architects.

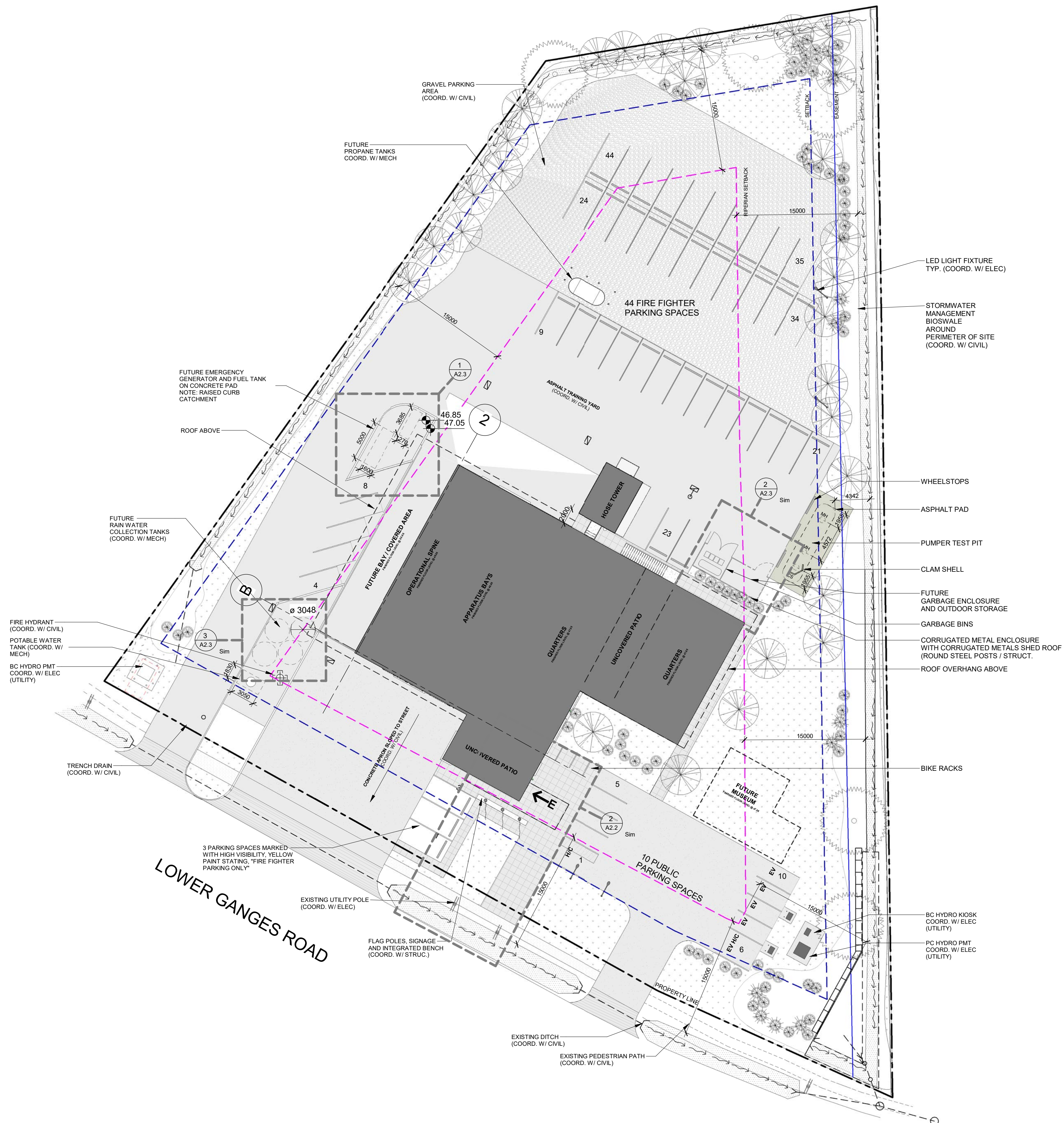

1 site plan  
A2.2 scale - 1 : 300

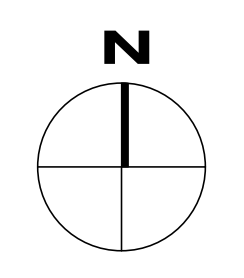

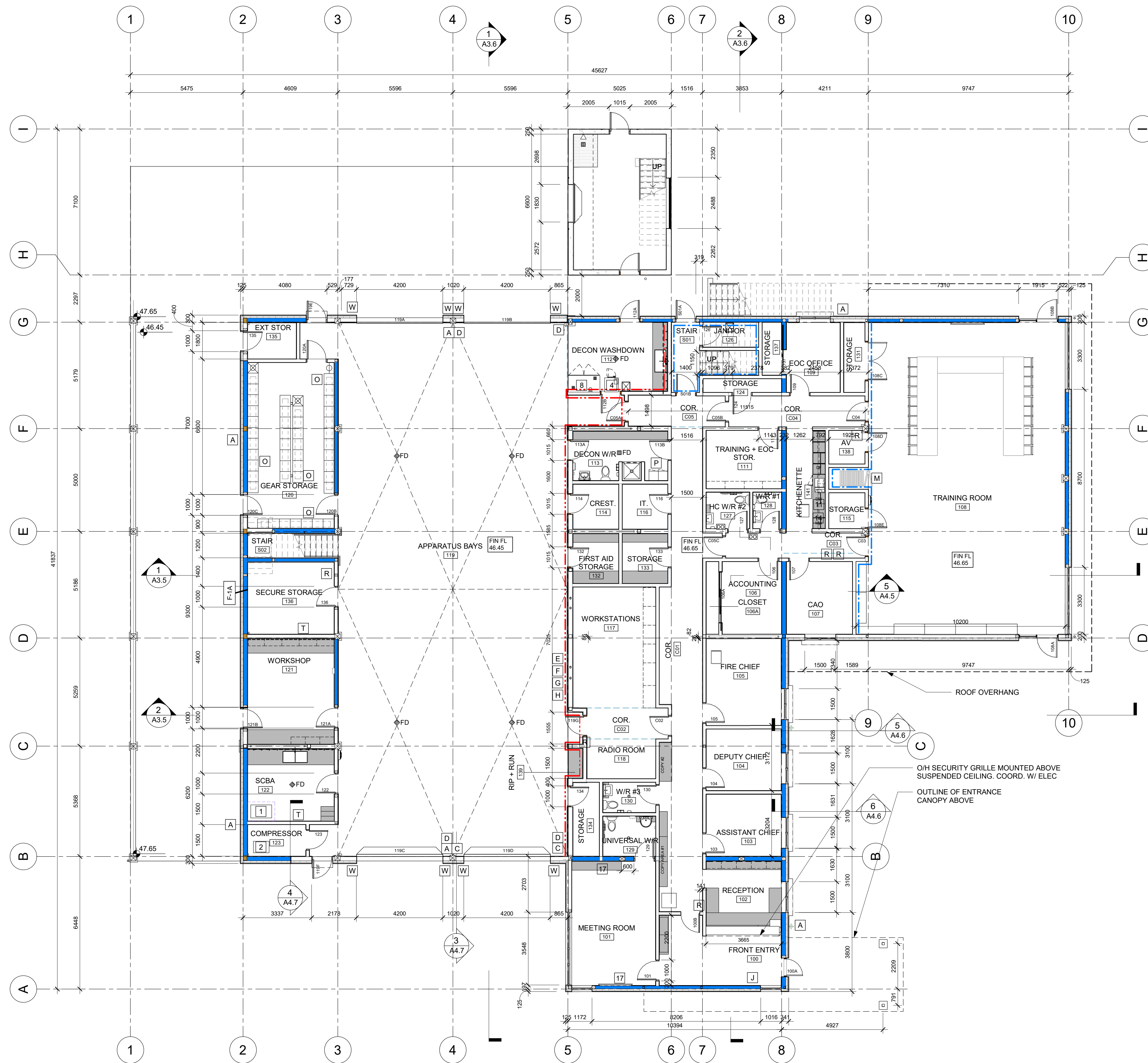

Revisions

No.	Description	Date
1	ISSUED FOR TENDER	24.MAR.11
2	COORDINATION - STRUCTURAL	24.MAR.18
3	MODEL	
4	ADDENDUM 2	24.MAR.20
5	REISSUED FOR BP	24-JUN-27
6	ISSUE FOR BOARD OF VARIANCE	24-JUL-29
7	ISSUED FOR CONSTRUCTION	24-AUG-14

Job Title  
**Salt Spring Island  
Firehall No. 1**

Client  
**Salt Spring Island  
Firehall No. 1**

455 Lower Ganges Rd, Salt Spring Island,  
BC

Sheet Title  
**Main Floor Plan**

Drawn **FW** Scale  
Checked **KJ** **1:100**

Job No. **2302** Revision **13**

Sheet  
**A3.1**

All rights reserved. These drawings, CAD and/or Revit files or design are and at all times remain the exclusive property of Johnston Davidson Architecture (JDA), and cannot be used without the written consent of JDA. These drawings are not valid for construction without the seal of the Architects.

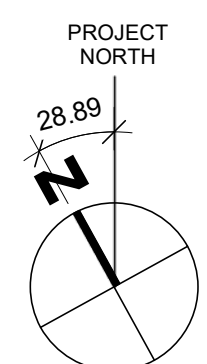



### Revisions

No.	Description	Date
3	ISSUED FOR BUILDING PERMIT	24-MAR-7
4	ISSUED FOR TENDER	24-MAR-11
6	COORDINATION - STRUCTURAL	24-MAR-18
	MODEL	
9	REISSUED FOR BP	24-JUN-27
12	ISSUE FOR BOARD OF VARIANCE	24-JUL-29
13	ISSUED FOR CONSTRUCTION	24-AUG-14

Job Title  
**Salt Spring Island  
Firehall No. 1**

Client  
**Salt Spring Island  
Firehall No. 1**

455 Lower Ganges Rd, Salt Spring Island,  
BC

Sheet Title  
**Upper Floor Plan**

Drawn **FW** Scale  
Checked **KJ** **1:100**

Job No. **2302** Revision **13**

Sheet  
**A3.2**

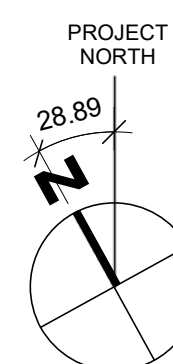

All rights reserved. These drawings, CAD and/or Revit files or design are and at all times remain the exclusive property of Johnston Davidson Architecture (JDA), and cannot be used without the written consent of JDA. These drawings are not valid for construction without the seal of the Architects.

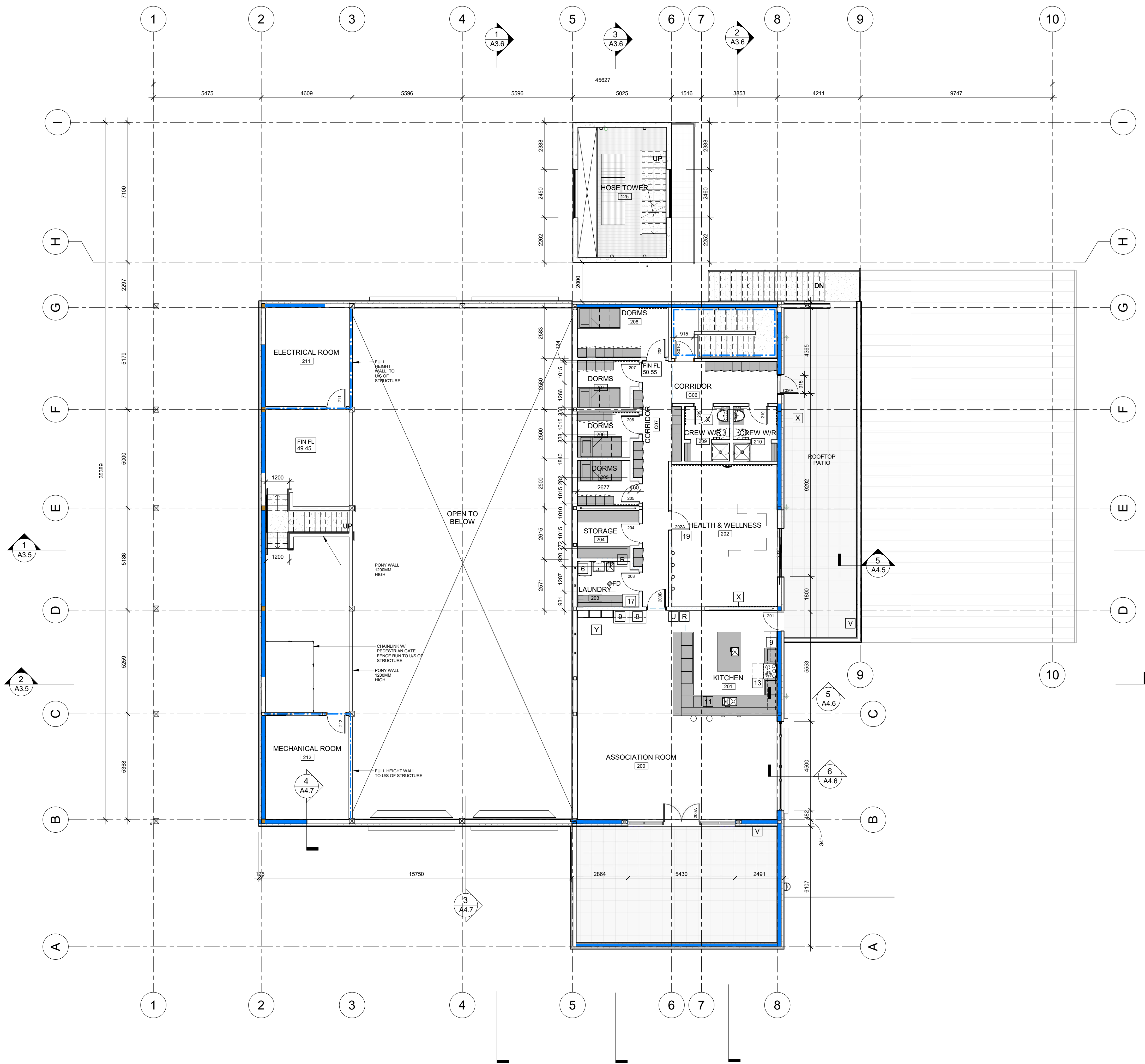

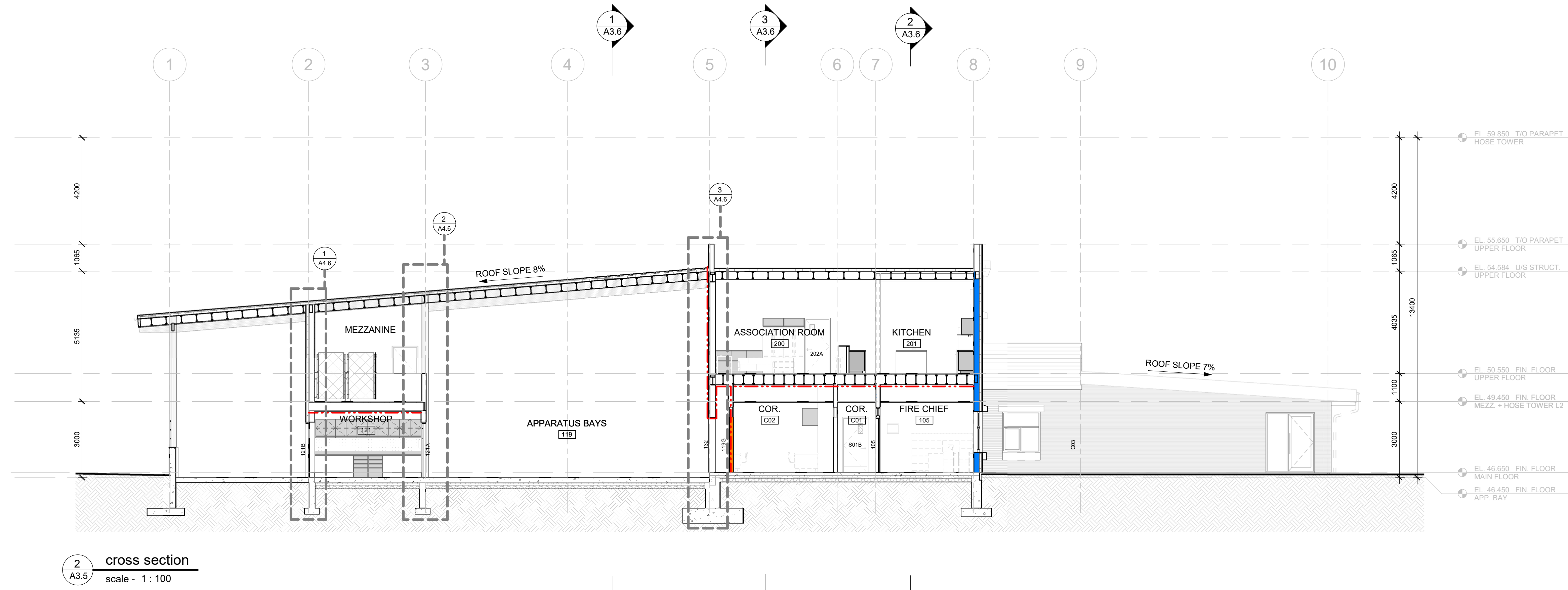
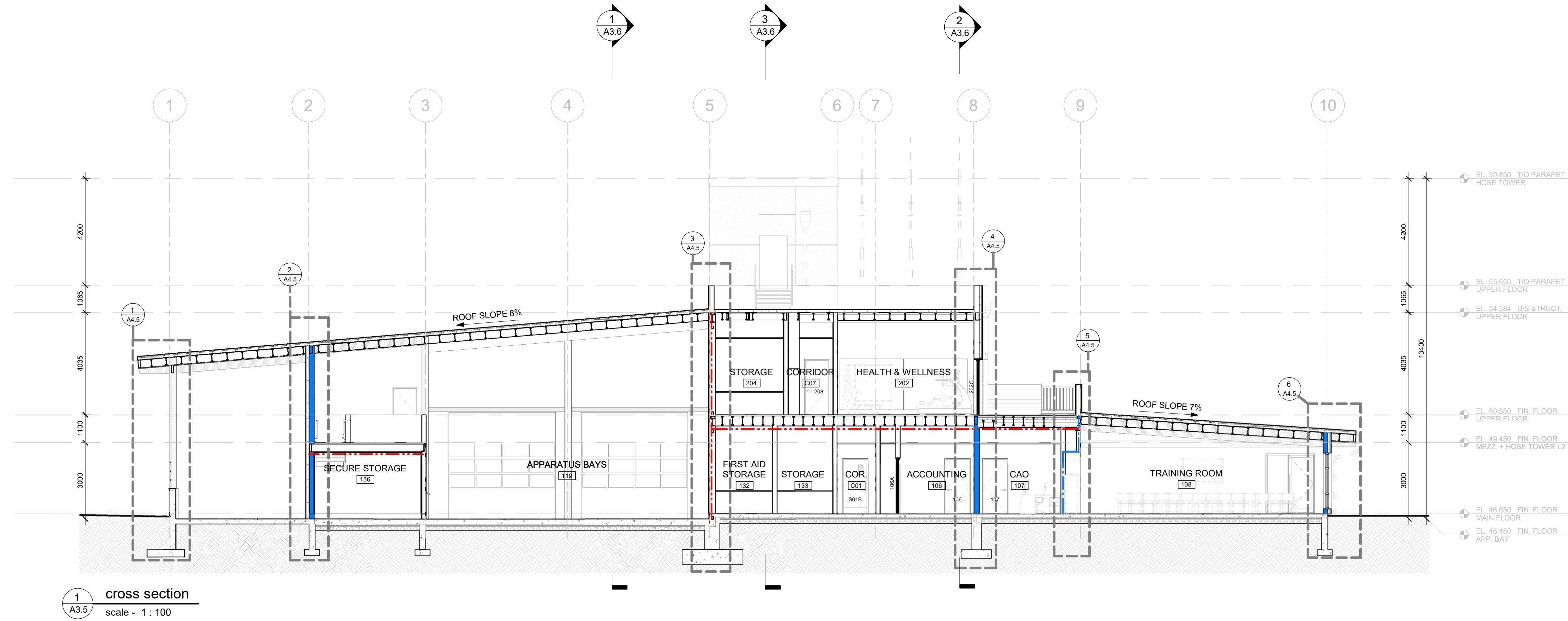

Revisions		
No.	Description	Date
1	ISSUED FOR TENDER	24-MAR-11
1	BP AMENDMENT 1	24-JUL-15
13	ISSUED FOR CONSTRUCTION	24-AUG-14

Job Title  
**Salt Spring Island  
Firehall No.1**

Client  
**Salt Spring Island  
Firehall No. 1**

455 Lower Ganges Rd, Salt Spring Island,  
BC

Sheet Title  
**Building Sections**

Drawn **FW** Scale  
Checked **KJ** **1:100**

Job No. **2302** Revision **13**

Sheet  
**A3.5**

All rights reserved. These drawings, CAD and/or Revit files or design are and at all times remain the exclusive property of Johnston Davidson Architecture (JDA), and cannot be used without the written consent of JDA. These drawings are not valid for construction without the seal of the Architects.

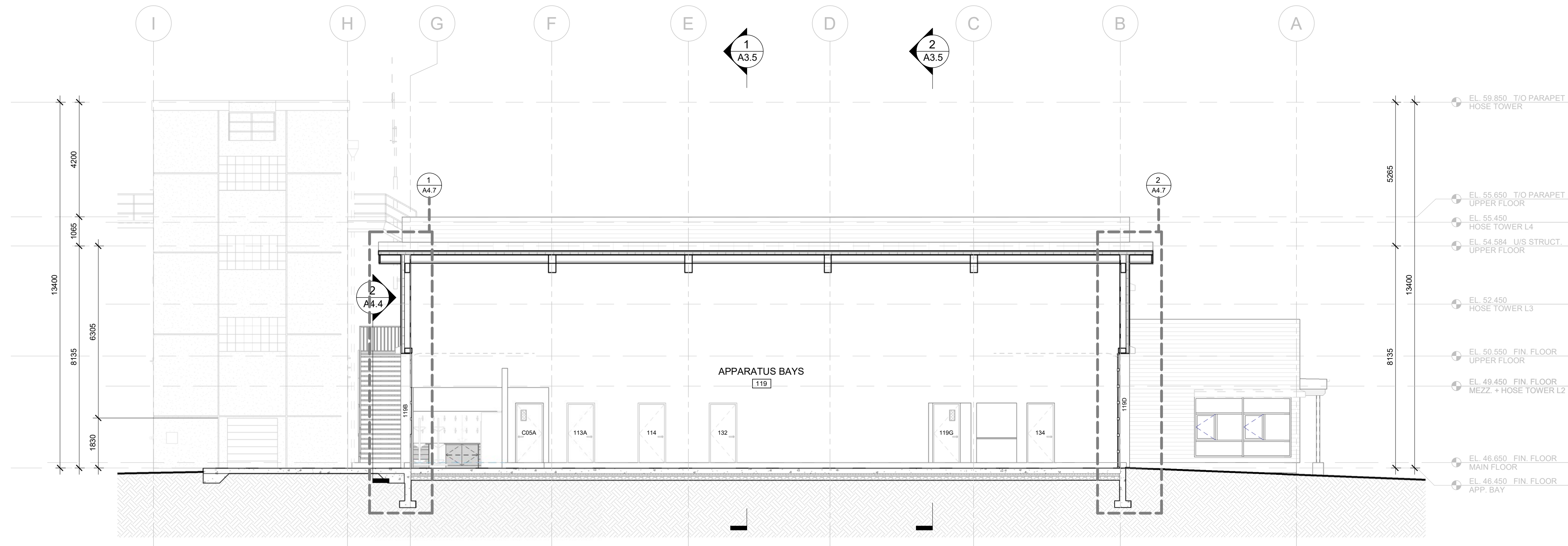

1 longitudinal section  
A3.6 scale - 1 : 100

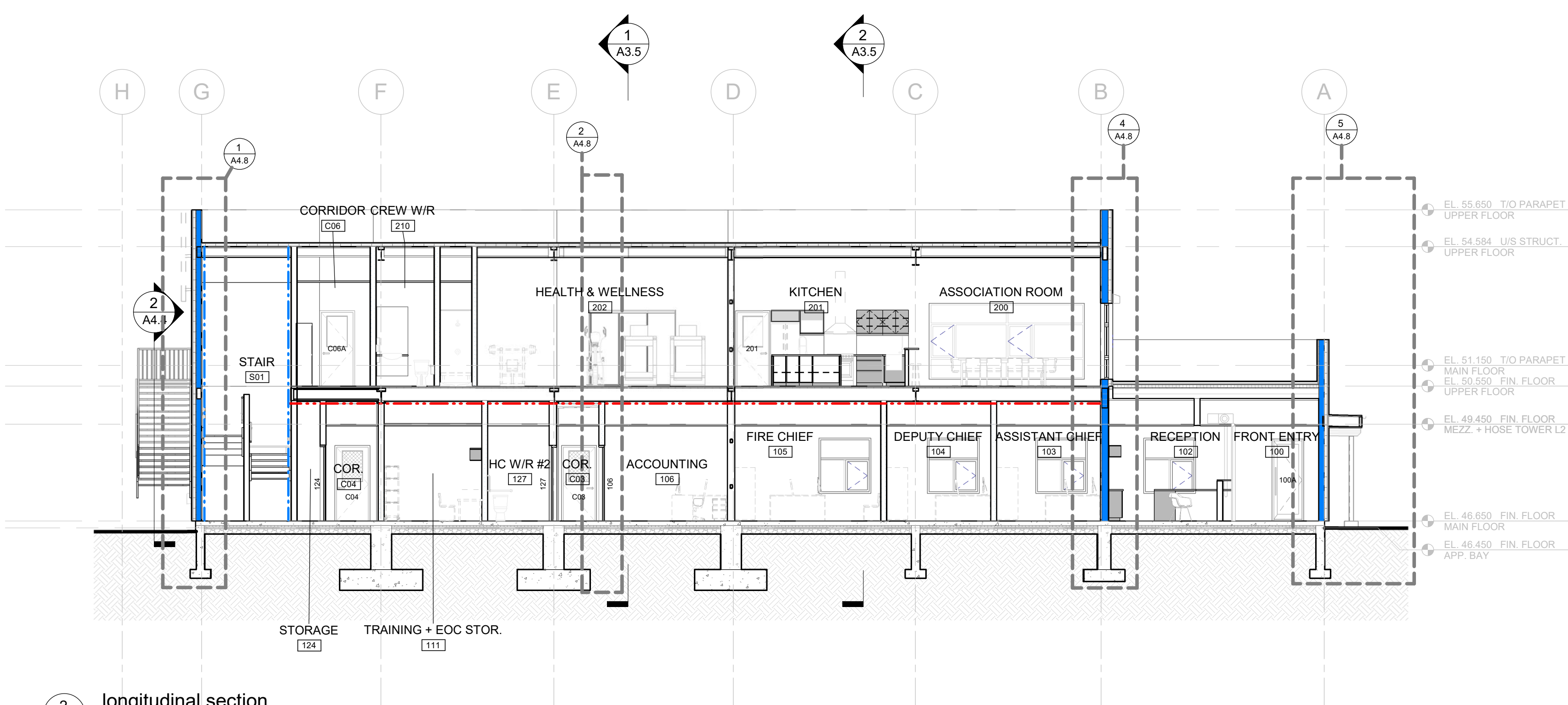

2 longitudinal section  
A3.6 scale - 1 : 100

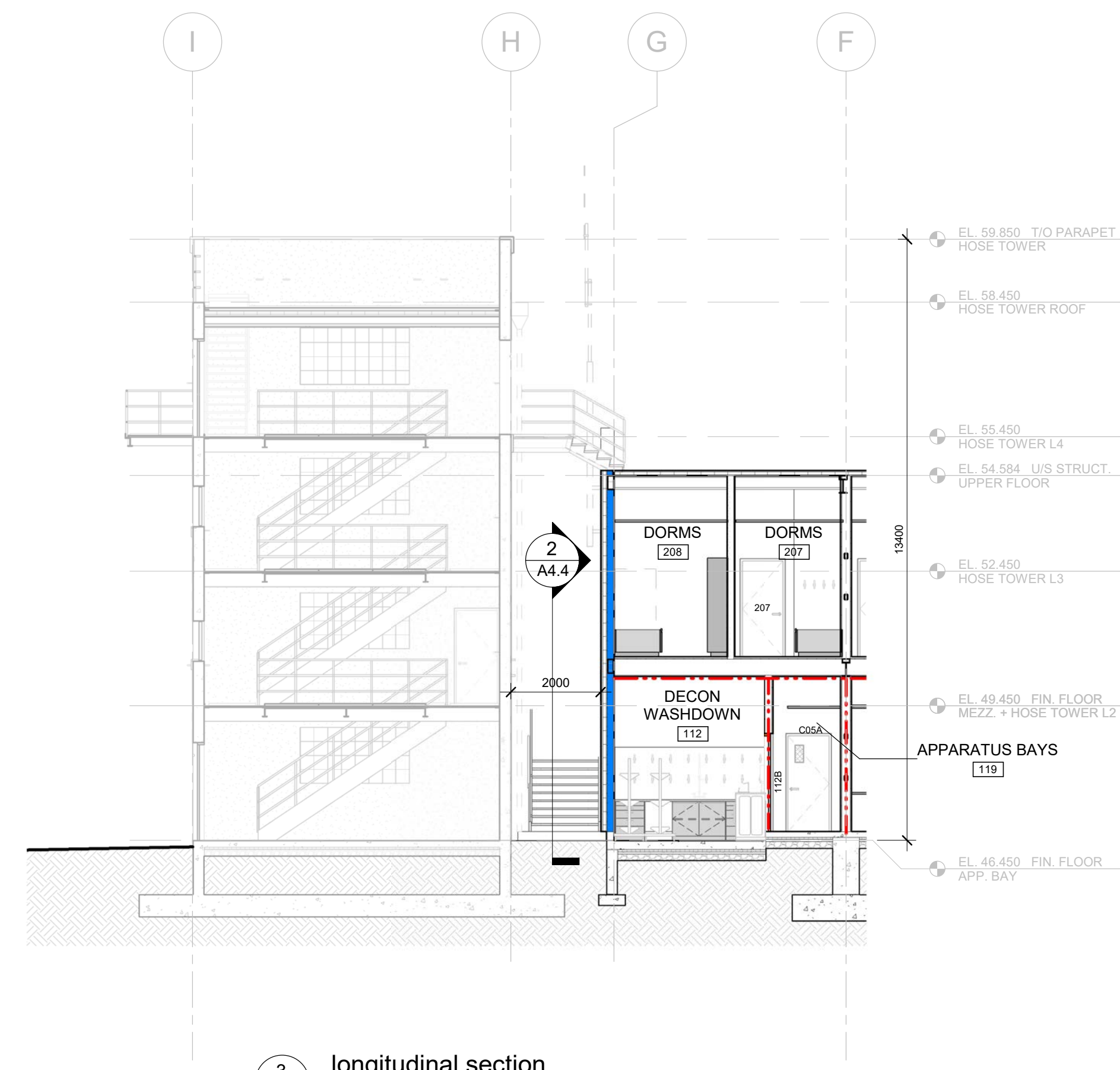

3 longitudinal section  
A3.6 scale - 1 : 100

### Revisions

No.	Description	Date
△	ISSUED FOR TENDER	24.MAR.11
△	ADDENDUM 2	24.MAR.20
△	BP AMENDMENT 1	24-JUL-15
△	ISSUED FOR CONSTRUCTION	24-AUG-14
△		
△		

Job Title  
Salt Spring Island  
Firehall No.1

Client  
Salt Spring Island  
Firehall No. 1

455 Lower Ganges Rd, Salt Spring Island,  
BC

Sheet Title  
Building Sections

Drawn	FW	Scale
Checked	KJ	1:100

Job No. 2302 Revision 13

Sheet

# A3.6



### Revisions

No.	Description	Date
5	ADDENDUM 1	24. MAR.18
12	ISSUE FOR BOARD OF VARIANCE	24-JUL-29
13	ISSUED FOR CONSTRUCTION	24-AUG-14
△		
△		
△		

Job Title  
**Salt Spring Island  
Firehall No.1**

Client  
**Salt Spring Island  
Firehall No. 1**

455 Lower Ganges Rd, Salt Spring Island,  
BC

Sheet Title  
**Building Elevations**

Drawn **FW** Scale  
Checked **KJ** **1:100**

Job No. **2302** Revision **13**

Sheet

# A3.7

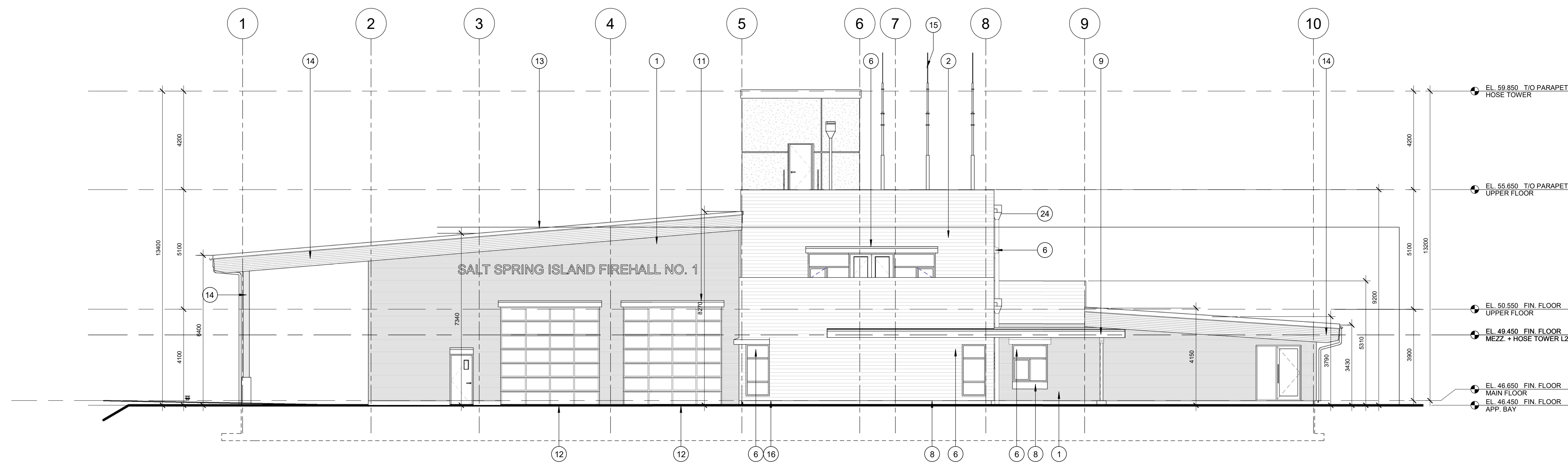

**1** south elevation  
A3.7  
scale - 1 : 100

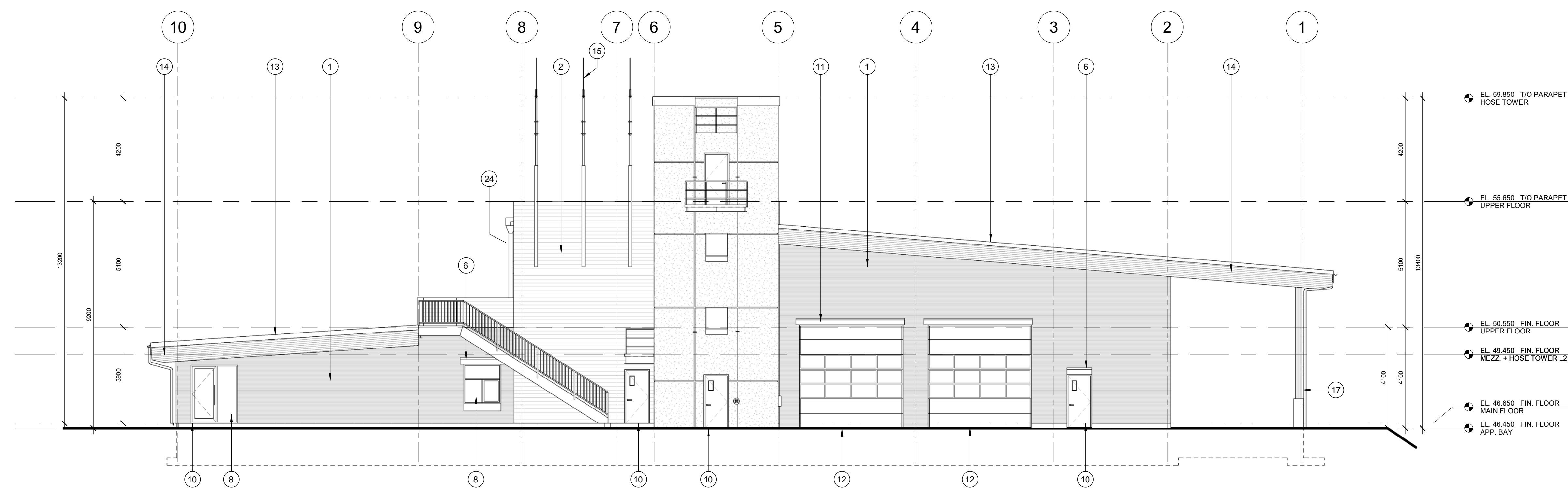

**2** north elevation  
A3.7  
scale - 1 : 100

MATERIALS LEGEND									
#	DESCRIPTION	#	DESCRIPTION	#	DESCRIPTION	#	DESCRIPTION	#	DESCRIPTION
1	HORIZONTAL METAL CLADDING 01	6	METAL HEADER	11	PRECAST CONCRETE HEADER	16	ALUMINUM DOORS	21	ALUMINUM PANEL
2	HORIZONTAL METAL CLADDING 02	7	METAL SILL	12	GLAZING	17	GLULAM COLUMN	22	GLASS DOOR
3	BOARD-FORMED CONCRETE WALL	8	WINDOW	13	STANDING SEAM METAL ROOF	18	HOSE WASHER	23	ALUMINUM LETTERS
4	STEEL GUARD RAIL	9	CANOPY	14	GLULAM BEAM	19	RAIN WATER LEADER (RWL)	24	RAIN WATER HEAD
5	METAL ROOF FLASHING	10	METAL DOOR	15	RADIO ANTENNA AND MAST	20	GLASS BLOCKS		

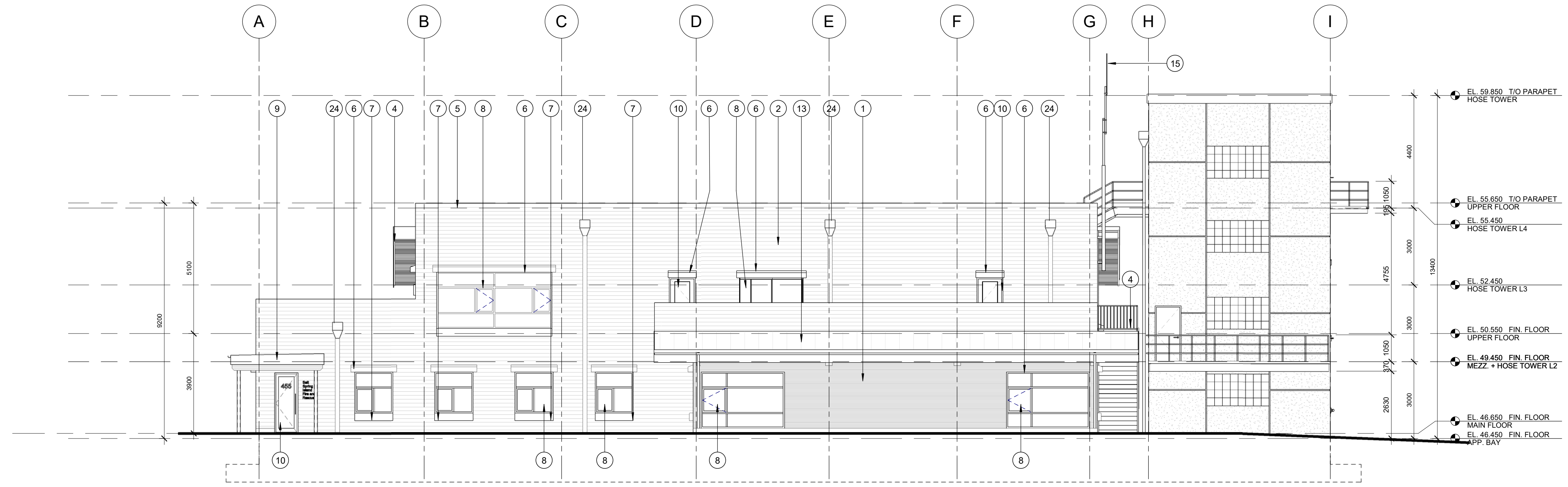

1 east elevation  
A3.8 scale - 1 : 100

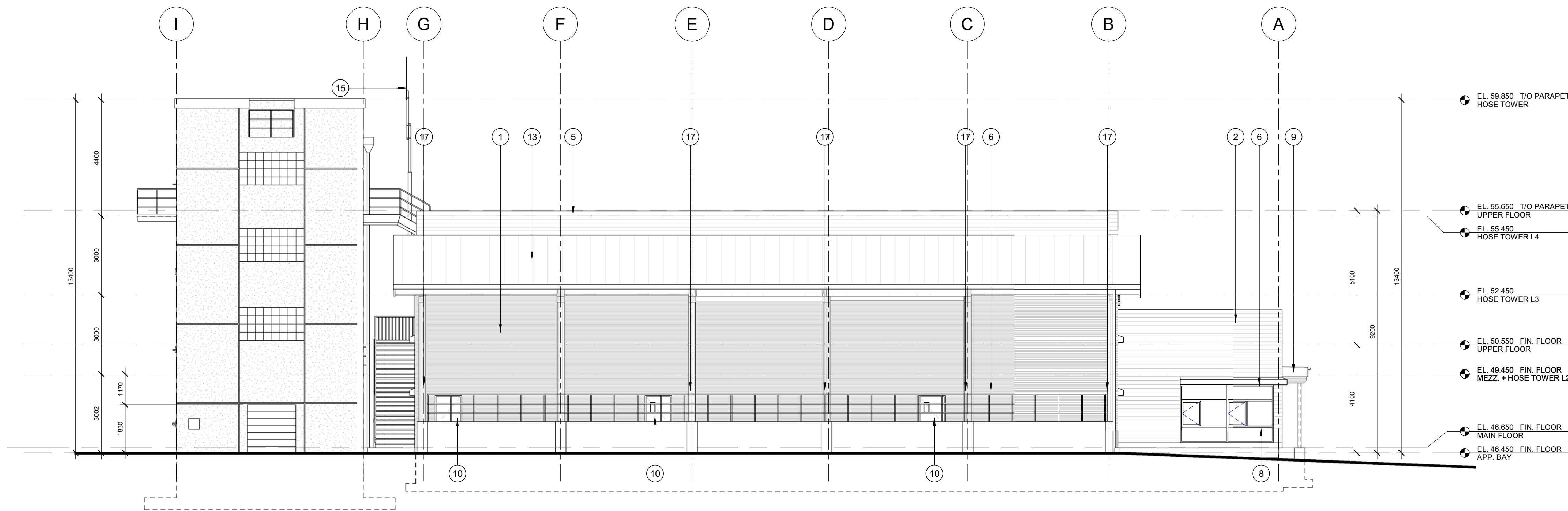

2 west elevation  
A3.8 scale - 1 : 100

**MATERIALS LEGEND**

#	DESCRIPTION	#	DESCRIPTION	#	DESCRIPTION	#	DESCRIPTION	#	DESCRIPTION	#	DESCRIPTION
1	HORIZONTAL METAL CLADDING 01	6	METAL HEADER	11	PRECAST CONCRETE HEADER	16	ALUMINUM DOORS	21	ALUMINUM PANEL		
2	HORIZONTAL METAL CLADDING 02	7	METAL SILL	12	GLAZING	17	GLULAM COLUMN	22	GLASS DOOR		
3	BOARD-FORMED CONCRETE WALL	8	WINDOW	13	STANDING SEAM METAL ROOF	18	HOSE WASHER	23	ALUMINUM LETTERS		
4	STEEL GUARD RAIL	9	CANOPY	14	GLULAM BEAM	19	RAIN WATER LEADER (RWL)	24	RAIN WATER HEAD		
5	METAL ROOF FLASHING	10	METAL DOOR	15	RADIO ANTENNA AND MAST	20	GLASS BLOCKS				

**Revisions**

No.	Description	Date
1	ISSUE FOR BOARD OF VARIANCE	24-JUL-29
2	ISSUED FOR CONSTRUCTION	24-AUG-14

Job Title  
**Salt Spring Island  
Firehall No.1**

Client  
**Salt Spring Island  
Firehall No. 1**

455 Lower Ganges Rd, Salt Spring Island,  
BC

Sheet Title  
**Building Elevations**

Drawn **FW** Scale  
Checked **JB** **1:100**

Job No. **2302** Revision **13**

Sheet

# A3.8